

# Patient report

Bio-Rad                      DATE: 10/06/2019  
D-10                            TIME: 06:18 PM  
S/N: #DJ4I016123        Software version: 4.30-2  
Sample ID:                    10588268  
Injection date              10/06/2019 06:05 PM  
Injection #: 33              Method: HbA1c  
Rack #: ---                 Rack position: 5

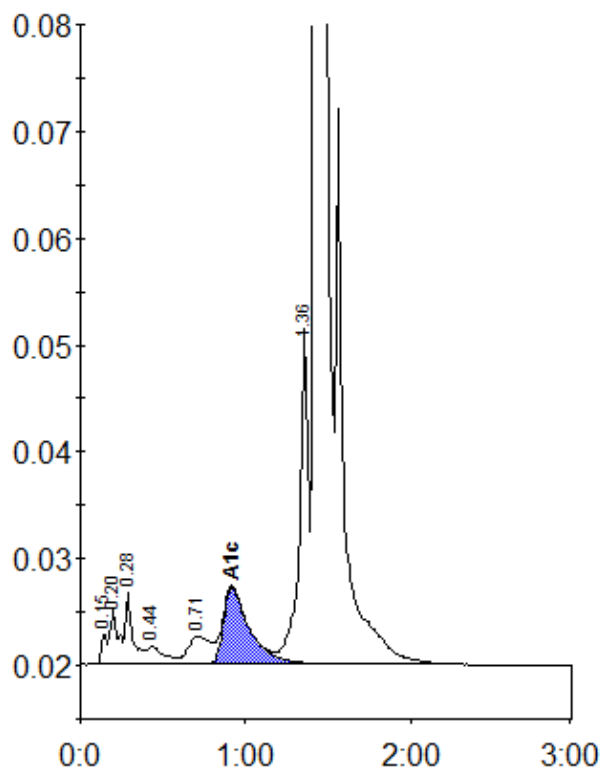

Peak table - ID: 10588268

Peak	R.time	Height	Area	Area %
Unknown	0.15	2914	7196	0.3
A1a	0.20	5377	17424	0.7
A1b	0.28	6809	22154	0.9
F	0.44	1668	11898	0.5
LA1c/CHb-1	0.71	2665	23945	1.0
A1c	0.92	7210	80580	5.1
P3	1.36	31700	119679	5.1
A0	1.43	650918	2079474	88.0
Total Area:	2362350			

Concentration:	%
A1c	5.1